

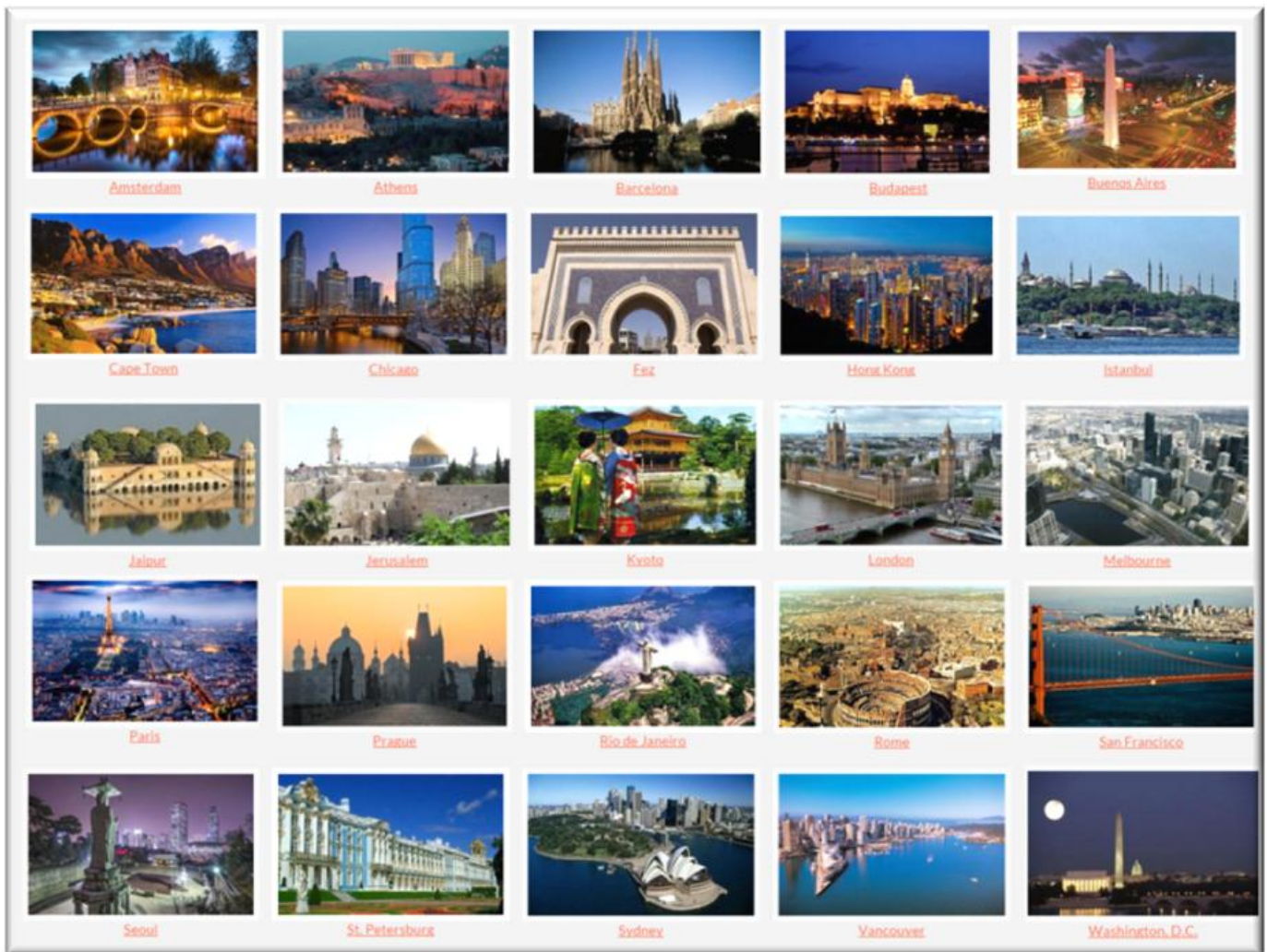

## 1,800 Beautiful Places

*This booklet contains all the Principle Features and Honorable Mentions of 25 Cities at CitiesBeautiful.org. The beautiful places are organized alphabetically by city.*





# Amsterdam

"Venice of the North"



BEAUTIFUL FACET	MAP ICON	PRINCIPLE FEATURES	HONORABLE MENTIONS
Epiphany	1	Oude Kerk (Old Church); St. Nicholas (Sint-Nicolaaskerk); Our Lord in the Attic (Ons' Lieve Heer op Solder)	Portugese Synagoge, Nieuwe Kerk, Westerkerk, Bible Museum (Bijbels Museum)
Mentoring	2	Rijksmuseum, Stedelijk Museum, Maritime Museum (Scheepvaartmuseum)	Hermitage Amsterdam; Central Library (Openbare Bibliotheek), Cobra Museum
Self-Fulfillment	3	Royal Palace (Koninklijk Paleis), Concertgebouw, Music Building on the IJ (Muziekgebouw aan 't IJ) Including Bimhuis	Hôtel de Ville aka Stopera
Elegance	4	<i>Especially Noteworthy Canals/Streets</i> -- Herengracht, Brouwersgracht, Keizersgracht, Oude Schans, etc.; Magna Plaza (Postkantoor); Blue Bridge (Blauwbrug)	Municipal Theatre (Stadsschouwburg)
Originality	5	Red Light District (De Wallen), Skinny Bridge (Magere Brug), Cinema Museum (Filmmuseum) aka Eye Film Institute	De Gooyer Windmill (Molen De Gooyer), Chess Square (Max Euweplein)
Revelation	6	Van Gogh Museum, Museum Het Rembrandthuis, NEMO Science Center	Musée des Tropiques aka Tropenmuseum; <i>Photography Museums</i> -- Photography Museum Amsterdam, Museum Huis voor Fotografie Marseille
Grandeur	7	<i>Principal Squares</i> -- Dam, Rembrandtplein, Leidseplein, etc.; Central Station (Centraal Station); Maison de la Navigation	Berlage's Stock Exchange (Beurs van Berlage)
Selfhood	8	Westergasfabriek (Cultural Center); The National Monument; <i>Lifestyle Museums</i> -- Hash Marijuana & Hemp Museum, Sexmuseum, Erotic Museum	<i>Emerging Artist Venues</i> -- SMBA, De Appel, De Ateliers, etc.
Chronicle	9	Amsterdam History Museum, Beguine Community (Begijnhof), <i>Period Homes</i> -- Museum Willet-Holthuysen, Museum Van Loon, Herengracht, n° 475*, Herengracht, n° 476*, The Cromhout Houses (Cromhouthuizen)	Allard Pierson Museum; The Canal House (Museum Het Grachtenhuis), Madame Tussaud's
Kinship	10	Anne Frank House (Anne Frankhuis); Jewish Historical Museum (Joods Historisch Museum); <i>Neighborhoods</i> - Nieuwe Zijde, De Plantage, Jordaan, Hollandse Schouwburg, Leidsestraat, De Pijp, etc.	Homomonument
Nature	11	Vondelpark; Royal Zoo, Aquarium, Insectarium, etc. (Artis); Botanical Garden (Hortus Botanicus)	Amsterdamse Bos, Westerpark
Surety	12	Resistance Museum (Verzetsmuseum); <i>Defensive Towers</i> -- Mint Tower (Munttoren), Montelbaanstoren, Tower of Weeping Women (Schreierstoren); St Anthony's Gate (St-Anthoniespoort or Waag)	Muiderpoort
Synergy	13	Heineken Experience (Heineken-brouwerij), Flower Market (Bloemenmarkt), 300+ Festivals Annually -- e.g., <i>Amsterdam Open Air</i>	Holland Casino
Dynamism	14	Canal Tours By Boat, Canal Hop-On-Hop-Off Routes (e.g., <i>Rederij Lovers</i> ), Public Trams and Ferrys (GVB)	Bicycle Tours
Sensation	15	<i>Open Air Markets</i> -- Albert Cuypmarkt, Nieuwmarkt, Vlooiemarkt, Antiekmarkt, Noordermarkt, etc.; <i>Panoramas from Church Towers</i> -- Westerkerk, Zuiderkerk, Oude Kerk; Tulip Museum	Amsterdam Cheese Museum



# Athens

"The City of the Violet Crown"



BEAUTIFUL FACET	MAP ICON	PRINCIPLE FEATURES	HONORABLE MENTIONS
Epiphany	1	Byzantine and Christian Museum, Little Mitropolis Church aka St. Eleftherios, Kapnikarea Church	Beth Shalom, Monastery of Daphni, Kaisariani Monastery
Mentoring	2	Acropolis Museum, National Archaeological Museum, Benaki Museum	Museum of Cycladic Art, National Art Gallery + Alexandre Soutzo Museum, National Library
Self-Fulfillment	3	Odeum of Herodes Atticus, Panathenaic (Olympic) Stadium, Parliament	Monument of Lysicrates, Hadrian's Arch,
Elegance	4	The Parthenon, The Erechtheion, Temple of Athena Nike	Academy, University
Originality	5	Tower of the Winds, Numismatic Museum, Ilias Lalaounis Jewelry Museum	Outdoor Movie Theaters -- Cine Paris & Cine Thisio
Revelation	6	Museum of Popular Greek Instruments, Herakleidon Museum], Museum of Science and Technology at the University of Athens	Additional Science-Oriented Museums at the University of Athens
Grandeur	7	The Acropolis, Mount Lycabettus (aka Lycabettos, Lykabettos or Lykavittos) including St. George Chapel and Lycabettus Theater, Temple of Hephaestus (aka Theseion/Hepasiston),	[None]
Selfhood	8	Syntagma and Kolonaki Squares (including shopping districts), Foundation of the Hellenic World aka Hellenic Cosmos, Museum of Greek Folk Art	Technopolis, City of Athens Centre for Popular Arts and Traditions
Chronicle	9	Theater of Dionysos, Temple of Olympian Zeus, Keramikos Cemetery	Ancient Agora, Roman Forum, Athens City Museum, National History Museum, First Cemetery of Athens
Kinship	10	Neighborhoods -- Plaka, Anafiotika, Kolonaki , etc.; Nightlife Districts -- Psirri and Gazi; Jewish Museum,	Benaki Museum of Islamic Art
Nature	11	National Garden, Zappeion Park, Plain of Mars (aka Pedion tou Areos)	Greek Reptile Center, Goulandris Museum of Natural History
Surety	12	War Museum, Tomb of the Unknown Soldier and the Changing of the Guard, Georgios Averof Museum	Hellenic Air Force Museum
Synergy	13	Festivals -- Athens-Epidavros Festival, Vryonas Festival, Lycabettus Festival, etc. ; Dora Stratou Greek Dances Theatre, Allou Fun Park	[None]
Dynamism	14	Grand Promenade, Trams (especially to Coast), Popular Bicycle Routes	[None]
Sensation	15	Panoramas --- Mt. Lycabettus, Filopappou Hill; Central Market; Beaches - Agios Kosmas, Asteras Glyfada, Voula, Astir Beach, etc.;	Flea Market at Plateia Avissynias



Barcelona  
"City of Counts"



BEAUTIFUL FACET	MAP ICON	PRINCIPLE FEATURES	HONORABLE MENTIONS
Epiphany	1	Catedral de Barcelona (Catedral de la Santa Creu i Santa Eulàlia), Sant Pau del Camp, Monestir de Pedralbes	La Mercè, Ancient Synagogue (Sinagoga Major)
Mentoring	2	Museu Nacional d'Art de Catalunya, University of Barcelona, Museu Marítim	Museu d'Art Contemporani de Barcelona (MACBA), Museu Frederic Marès, Museu Barbier-Mueller d'Art Precolombí
Self-Fulfillment	3	Olympic Park, Gran Teatre del Liceu, Nou Camp	Museu FC Barcelona
Elegance	4	Església de Santa Maria del Mar, Mies van der Rohe Pavilion, Hospital de Santa Creu i de Sant Pau	Ajuntament de Barcelona
Originality	5	La Sagrada Família, Palau de la Música Catalana, La Pedrera (Casa Milà)	La Manzana de la Discordia, Finca Güell, Torre Bellesguard, Parc de l'Espanya Industrial, Golden Fish Sculpture
Revelation	6	CosmoCaixa (Museu de la Ciència), Museu Picasso, Fundació Joan Miró	Fundació Antoni Tàpies
Grandeur	7	Plaza de Toros Monumental, Edificio Fòrum aka Museu Blau, with Torre Diagonal Zero Zero, Mirador de Colón	Arenas de Barcelona, Torre Agbar
Selfhood	8	La Diada Nacional de Catalunya (National Day of Catalonia), Passeig de Gràcia, Centre de Cultura Contemporània de Barcelona	CaixaForum, Foment de les Arts Decoratives i del Disseny (FAD), Arc de Triomf
Chronicle	9	Museu d'Història de la Ciutat and Palau Reial Major, Museu d'Història de Catalunya, Poble Espanyol	[None]
Kinship	10	<i>Neighborhoods</i> -- El Raval, El Born, etc.; Festes de la Mercè (Festival of Our Lady of Mercy); Festival de Sant Joan (Saint John the Baptist)	[None]
Nature	11	Parc Güell, Parc de la Ciutadella, L'Aquarium de Barcelona	Jardí Botànic, Parc Zoològic
Surety	12	Museu Militar de Montjuïc, Roman Walls at Plaça Ramón Berenguer et al., Turo de la Rovira	[None]
Synergy	13	Magic Fountain of Montjuïc, Parc d'Atraccions Tibidabo, Flamenco Performances	[None]
Dynamism	14	<i>(Walking along)</i> La Rambla, Teleferic de Montjuic, Transbordador Aeri del Port	[None]
Sensation	15	Mercat de La Boqueria; Mercat de Santa Caterina; Barceloneta Beach and Many Other Beaches	Museu de la Xocolata, Mercat de la Revolució, Mercat de la Llibertat



# Budapest

"Pearl of the Danube"



BEAUTIFUL FACET	MAP ICON	PRINCIPLE FEATURES	HONORABLE MENTIONS
Epiphany	1	Great Synagogue (Nagy Zsinagóga), St. Stephen's Basilica( Szent István Bazilika), Matthias Church (Mátyás templom)	Inner City Parish Church (Belvárosi plébánia templom); Church of St Anne (Szent Anna templom)
Mentoring	2	Museum of Fine Arts (Szépművészeti Múzeum), Museum of Applied Arts (Iparművészeti Múzeum), Museum of Ethnography (Néprajzi Múzeum)	Hungarian National Gallery (Magyar Nemzeti Galéria); Ludwig Museum of Contemporary Art (Kortárs Művészeti Múzeum); National Széchényi Library (Országos Széchényi Könyvtár)
Self-Fulfillment	3	State Opera House (Magyar Allami Operaház), Parliament (Országház), Heroes' Square (Hosók tere)	Raoul Wallenberg Memorial Park (Raoul Wallenberg Emlékpark); Palace of Arts (Művészetek Palotája)
Elegance	4	<i>Bridges</i> -- Chain Bridge (Széchenyi Lánchíd), Liberty Bridge (Szabadság híd), Margaret Bridge (Margit híd); <i>Squares</i> -- Main Square (Fo tér), Mihály Vörösmarty Square (Vörösmarty tér), Vienna Gate Square (Bécsi kapu tér), etc.; Gresham Palace Four Seasons Hotel	Pest Concert Hall (Pesti Vigadó)
Originality	5	Fishermen's Bastion (Halászbástya), Vajdahunyad Castle (Vajdahunyad vára), National Theatre (Nemzeti Színház)	Matthias Fountain (Mátyás kútja), Török Bank House (Török Bankház)
Revelation	6	Miksa Róth Memorial House (Róth Miksa Emlékház), Imre Varga Exhibition House (Varga Imre Gyűjtemény), Victor Vasarely Museum (Győző Vásárhelyi Múzeum)	House of the Future (Jövő Háza) and Palace of Wonders (Csodák Palotája)
Grandeur	7	Buda Castle <i>a.k.a.</i> Royal Palace (Királyi Palota); <i>Railway Stations</i> -- East Station (Keleti pályaudvar) West Station (Nyugati pályaudvar); Széchenyi Medicinal Bath (Széchenyi-gyógyfürdő)	Royal Palace of Gödöllo (Gödölloi Királyi Kastély)
Selfhood	8	Statue of Liberty (Szabadság Szobor), Zsigmond Kun Folk Art Museum (Kun Zsigmond Lakásmúzeuma), Váci Street (Váci utca)	Festival of Folk Arts (Mesterségek Ünnepe)
Chronicle	9	Hungarian National Museum (Magyar Nemzeti Múzeum), Kerepesi Cemetery (Kerepesi úti temető), Aquincum (Aquincumi Múzeum)	Castle Museum <i>a.k.a.</i> Budapest History Museum (Budapesti Történelmi Múzeum)
Kinship	10	Andrássy Avenue (Andrássy út), Holocaust Emlékközpont (Holocaust Memorial Center), <i>Neighborhoods</i> -- Castle District (Várnegyed), Leopold Town (Lipótváros), Inner City (Belváros), etc.	<i>Nightlife</i> -- Franz Liszt Square (Liszt Ferenc tér) and Ráday Street (Ráday utca)
Nature	11	Margaret Island (Margit-sziget), Botanical Garden (Füvészkert), City Park (Városliget)	Tropicarium; Zoo and Botanical Gardens (Fővárosi Állat és Növénykert)
Surety	12	Citadel (Citadella), Museum of Military History (Hadtörténelmi Múzeum), Hospital in the Rock (Bevezető Szerkesztése)	Liberty Square (Szabadság Tér)
Synergy	13	Sziget Festival (Szigetfestival), Great Circus (Nagy Cirkusz), National Gallop (Budapest Nemzeti Vagta)	Operetta Ship (Operetthajó)
Dynamism	14	Children's Railway (Gyermek Vasút), János Hill Chairlift (János-Hegy Libegő), Castle Hill Funicular (Budavári Sikló)	<i>Promenades</i> -- Árpád Tóth (Tóth Árpád sétány), Danube (Duna-Korzó)
Sensation	15	<i>Public Baths</i> -- Rudas, Király, Gellért, etc.; House of Terror (Terror Háza); Great Market Hall (Nagycsarnok)	Zwack Unicum Museum & Visitor Centre, Dreher Brewery & Beer Museum



# Buenos Aires

"The Paris of South America"



BEAUTIFUL FACET	MAP ICON	PRINCIPLE FEATURES	HONORABLE MENTIONS
Epiphany	1	Basílica de Nuestra Señora del Pilar, Templo de la Congregación Israelita & Museo Kibrick, Catedral Metropolitana	Basílica y Convento de San Francisco, Centro Cultural Islámico Rey Fahd, Soka Gakkai Internacional (SGI), Iglesia San Nicolás de Bari
Mentoring	2	Museo de Arte Latinoamericano de Buenos Aires (MALBA), Museo Nacional de Bellas Artes, Biblioteca Nacional	Museo Amalia Lacroze de Fortabat, Fundación Proa, Museo de Arte Hispanoamericano Isaac Fernández Blanco, Museo de Bellas Artes de la Boca Benito Quinquela Martín
Self-Fulfillment	3	Plaza de Mayo, Teatro Colón, Museo Evita	Cabildo, Casa Rosada, Palacio de Gobierno, Teatro Nacional Cervantes, Boca Juniors Stadium & El Museo de la Pasión Boquense
Elegance	4	Museo Nacional de Arte Decorativo, Puente de la Mujer, Galería Güemes	Palacio San Martín , Escuela Presidente Roca,
Originality	5	Palacio de Las Aguas Corrientes, Floralis Genérica, Camito	Torre Monumental, El Ateneo Bookstore
Revelation	6	Museo de los Niños, Museo Participativo de Ciencias, Manzanas de las Luces	Museo de Artes Plásticas Eduardo Sívori, Museo Xul Solar
Grandeur	7	Palacio Barolo, Congreso, Círculo Militar a.k.a. Palacio Paz	Centro Naval, Edificio Kavanagh
Selfhood	8	Casa Nacional del Bicentenario, Centro Cultural de Borges and Galerías Pacífico (shopping); <i>Emerging Artists</i> -- Braga Menendez Arte Contemporaneo, Zavaleta Lab, Hollywood in Cambodia), etc.	Pajcha - Museo de Arte Étnico Americano, Museo de Arte Popular José Hernández
Chronicle	9	Cementerio de la Recoleta, El Museo Histórico Nacional, Museo Etnográfico Juan B. Ambrosetti	El Zanjón de Granada, Museo de la Ciudad, Pasaje de la Defensa
Kinship	10	Asociación Madres de Plaza de Mayo, Obelisco, <i>Neighborhoods</i> -- Palermo, Monserrat, San Telmo, Recoleta, La Boca, Barracas, etc.	Asociación Mutual Israelita Argentina (AMIA)
Nature	11	Jardín Botánico Carlos Thays, Parques Tres de Febrero, Jardín Japonés	Plaza San Martín, Jardín Zoológico, Ecological Reserve
Surety	12	Islas Malvinas-Falkland Islands War Memorial, Museo de las Armas de la Nación, Buque Museo Fragata A.R.A. Presidente Sarmiento	Buque Museo Corbeta Uruguay,
Synergy	13	Tango Dancing (for example, at <i>Café Tortoni</i> ), Opera Pampa, Carnival (Corso de Buenos Aires)	Campo Argentino de Polo de Palermo, Hipódromo Argentino
Dynamism	14	Tranvia (Cable Cars), A Line Subte, Guided Bicycle Tours (e.g., viator.com, urbanbiking.com)	[None]
Sensation	15	San Telmo Antiques Market (Plaza Dorrego), Recoleta Fair (Feria de Plaza Francia), Feria de Mataderos	Plaza Serrano Fair (Plazaletto Jorge Cortazar)



# Cape Town

"Mother City"



BEAUTIFUL FACET	MAP ICON	PRINCIPLE FEATURES	HONORABLE MENTIONS
Epiphany	1	St. George's Cathedral, Gardens Shul <i>aka</i> The Cape Town Hebrew Congregation, Groote Kerk (Great Church)	Evangelical Lutheran Church, Auwal Mosque
Mentoring	2	South African National Gallery, South African Museum & Planetarium, Rust en Vreugd	University of Cape Town, National Library of South Africa
Self-Fulfillment	3	Robben Island, Rhodes Memorial, Tuynhuis	Green Point Stadium, Baxter Theatre Complex
Elegance	4	Centre of the Book, Old YMCA Building, Tafelberg Dutch Reformed Church	Mowbray Town Hall
Originality	5	Dock Clock Tower and Tide Gauge House, Blue Lodge ( <i>and Other Victorians on Long Street</i> ), Mostert's (Wind) Mill	[None]
Revelation	6	Heart of Cape Town Museum <i>aka</i> Transplant Museum, Michaelis Collection in Old Town House, Irma Stern Museum	MTN Sciencentre, Waterworks Museum, Telkom Exploratorium
Grandeur	7	City Hall, Parliament, Mutual Heights Building	[None]
Selfhood	8	Grand Parade, Guga S'Thebe Arts & Cultural Centre, Gold Museum of Africa	Infecting The City Festival; <i>Crafts Markets</i> -- Kirstenbosch, Africa Nova, etc.; Victoria Mxenge Women's Group
Chronicle	9	District Six Museum, Slave Lodge, South African Maritime Centre	Groote Schuur Estate, Heritage Museum, Koopmans-de Wet House
Kinship	10	South African Jewish Museum; Long Street (day and night); <i>Neighborhoods</i> -- Castle Quarter, Adderley Street, Kalk Bay, Bo-Kaap, Simon's Town, etc.	<i>Kinship Events</i> -- Cape Town Carnival, Baby Expo, etc.
Nature	11	Table Mountain, Boulders, Kirstenbosch Botanical Gardens	Two Oceans Aquarium, Company's Garden, Cape of Good Hope Nature Reserve, World of Birds
Surety	12	Castle of Good Hope, Chavonnes Cannon Battery Museum, <i>Lighthouses</i> -- Slangkoppunt, Green Point, Robben island	SAS Somerset, South African Air Force Museum
Synergy	13	Victoria and Alfred Waterfront, St. George's (Pedestrian) Mall, <i>Outdoor Performances</i> -- AGFA Amphitheatre, Kirstenbosch Summer Sunset Concerts	<i>Festivals</i> -- Cape Coon New Year Carnival, Good Food and Wine Show, etc.
Dynamism	14	Table Mountain Aerial Cableway, Chapman's Peak (Scenic) Drive, Hiking -- Tafelberg Road, Hoerikwaggo Trail	Hang Gliding Off Table Mountain
Sensation	15	<i>Beaches</i> -- Noordhoek, Clifton, Llandudno, and many others; <i>Wineries</i> -- Klein Constantia, Buitenverwachting, Groot Constantia, etc., <i>Outdoor Markets</i> -- Greenmarket Square, Church Street Arcade, etc.	<i>Panoramas</i> --Table Mountain, Lion's Head, Signal Hill, etc.



Chicago  
"Windy City"



BEAUTIFUL FACET	MAP ICON	PRINCIPLE FEATURES	HONORABLE MENTIONS
Epiphany	1	Baha'I Temple House of Worship, Holy Name Cathedral, Loyola University Museum of [Spiritual] Art	Churches of Ukrainian Village, Pilsen Churches, Holy Trinity Russian Orthodox Cathedral
Mentoring	2	Art Institute of Chicago, <i>Universities</i> -- University of Chicago, Illinois Institute of Technology; Adler Planetarium	<i>Libraries</i> --Harold Washington Library Center, Newberry Library ; Museum of Contemporary Art, Oriental Institute, Smart Museum of Art
Self-Fulfillment	3	Chicago Symphony Center; <i>200 Theaters</i> --Goodman, Briar Street, Shakespeare, Factory, etc.; <i>Sports Venues</i> --Wrigley Field, Soldier Field, United Center, US Cellular Field	City Hall, Hull House
Elegance	4	Auditorium Theatre, The Rookery, Wrigley Building	Tribune Tower, <i>Conservatories</i> --Lincoln Park, Garfield Park
Originality	5	<i>Frank Lloyd Wright Buildings</i> --Robie House, Unity Temple, Charnly-Persky House, FLW Home and Studio; <i>Millennium Park</i> --Cloud Gate aka Bean Gate, Jay Pritzker Pavilion, Gehry BP Bridge; SR Crown Hall at the Illinois Institute of Technology	Sullivan Center, Michigan Avenue Bridge, James R Thompson Center, <i>Watery Buildings</i> -- Aqua, Marina City, Lakepoint Tower
Revelation	6	Museum of Science and Industry, Peggy Notebaert Nature Museum (Museum of the Chicago Academy of Sciences), International Museum of Surgical Science	Money Museum of the Federal Reserve Bank, <i>Children Centric</i> -- Chicago Children's Museum, Lincoln Park Pritzker Children's Zoo & Farm-in-the-Zoo
Grandeur	7	<i>Towers</i> --Willis [Sears] Tower, John Hancock Building, Reliance Building, Federal Center , 860-880 Lake Shore Drive, etc.; Chicago Board of Trade; Marshall Field and Company Building	Chicago Theater, McCormick Place, Merchandise Mart, Union Station
Selfhood	8	Magnificent Mile, Chicago Cultural Center, Emerging Artists -- Intuit: The Center for Intuitive and Outsider Art, ETA Creative Arts Foundation, Bridgeport Art Center, etc.;	<i>More Established Art Districts</i> --Pilsen, River North, West Loop
Chronicle	9	Chicago History Museum; <i>Historic Homes</i> -- Driehaus Museum, Glessner House Museum, Clarke House Museum; <i>Cemeteries</i> --Graceland, Rosehill, Mt. Carmel	Old Water Tower; <i>Historic Districts</i> --Pullman, Printers Row, Prairie Avenue, Astor Street, etc.;
Kinship	10	<i>Ethnic Institutions</i> -- National Museum of Mexican Art, DuSable Museum of African American History, Ukrainian Institute of Modern Art, Polish Museum of America; <i>Neighborhoods</i> --The Loop, Bridgeport, Chinatown, Argyle Street (Little Saigon), etc.; National Veterans Art Museum	[None]
Nature	11	Field Museum of Natural History; John G. Shedd Aquarium; <i>Zoos</i> -- Lincoln Park, Brookfield	Lincoln Park, Botanic Garden, Alfred Caldwell Lily Pool Gardens, Chicago Park District (oldest & largest in USA)
Surety	12	Soldier Field including South Courtyard, Doughboy statue, Memorial Waterfall, Veteran's Memorial; Pritzker Military Museum & Library; Vietnam Veterans Memorial Plaza	Elks Veteran Memorial
Synergy	13	Navy Pier; <i>Fountains</i> -- Buckingham Fountain, Crown Fountain; <i>Many Festivals</i> - -Chicago Air and Water Show, Chicago Blues Festival, 400 Neighborhood Festivals, etc.	Arlington International Racecourse
Dynamism	14	Lakefront Trail, Riverwalk, Chicago Architecture Foundation (CAF) Tours	<i>Cruises</i> -- River, Lake
Sensation	15	<i>Panoramas</i> --360 Chicago (Hancock Building), Skydeck (Willis Tower); <i>Beaches</i> -- Oaks Street, North Avenue, Ohio Street; Smith Museum of Stain Glass Windows	<i>Open Air Markets</i> -- Green City Marke, Randolph Street, etc.; <i>Restaurants</i> --24 Michelin Star Restaurants, etc.





# Fez

"Mecca of the West"



BEAUTIFUL FACET	MAP ICON	PRINCIPLE FEATURES	HONORABLE MENTIONS
Epiphany	1	<i>Religious Festivals (Internationally Known)</i> -- Moussem of Moulay Idriss, World Festival of Sacred Music, Fez Festival of Sufi Cultur; Kairaouine Mosque; Zauia of Moulay Idriss II	Jewish Cemetery, Habarim Synagogue, Ibn Danan Synagogue, Moulay Ismail Mausoleum
Mentoring	2	University of al-Karaouine (al-Qarawiyyin); Dar Batha Museum; ( <i>Innumerable</i> ) Medersas	[None]
Self-Fulfillment	3	Zauia Moulay Idriss; Dar el-Makhzen (Royal Palace); <i>Other Lessor Palaces</i> -- Palais des Idrissides, El Mokri Palace, Glaoui Palace	[None]
Elegance	4	Bou Inania Medersa; Attarine Medersa; Medersa es Sahrija	[None]
Originality	5	Chouwara Tanneries aka Terrasse des Tanneurs; Seffarine Square (Coppersmiths) ; Water Clock (House)	Fontaine Nejjarine
Revelation	6	Najjarine Museum of Wooden Arts and Crafts; Belghazi Museum; Art Naji	[None]
Grandeur	7	Bab Boujloud; Heri el Souani (Royal Granaries); Hotel Sofitel Fès Palais Jamaï	[None]
Selfhood	8	Centre Artisanale; Ensemble Artisanal; Slam&Klam Festiv	Baghdadi Square (nightlife); <i>Rug Shopping</i> -- Aux Merveilles du Tapis, etc.
Chronicle	9	<i>Medina</i> -- including Fes el Bali (8 <sup>th</sup> century) and Fes el Djedid (13th century) ; Andalusian Mosque (AD 859); Seffarine Medersa (AD 1270)	Bab Fettouh Cemetery; Funduq Tastawniyine; Medersa Cherratine; Habs Kara (Prison of the Christian Slaves)
Kinship	10	<i>Neighborhoods</i> -- Mellah (previously Jewish), Moulay Abdellah Quarter, etc.; Festival of Amazigh (Berber) Culture; Kassr Annoujoum Ducci Foundation	[None]
Nature	11	Jnan Sbil (Bou Jeloud Gardens); Haras Régional (Horse Farm); Foret d'ain Chkef	[None]
Surety	12	Musee des Armes; North Borj [North Fort]; South Borj [South Fort]	Other City Gates -- Bab Fettouh, Bab Guissa
Synergy	13	<i>Spice, Cosmetic, Perfume, Medicine Souks</i> -- Henna, Attarine, Ech Chabine; <i>Food Souks (southern side of the medina square)</i> and B'sara Stalls ( <i>throughout the medina</i> ); Bou Jeloud Square ( <i>fair at holiday times, concerts, story tellers, etc.</i> )	[None]
Dynamism	14	Belly Dancing Performances; Walking Tours ( <i>Day, Night, and Culinary</i> ); Camel Treks ( <i>Beginning in Fez and Going Outside the City</i> )	[None]
Sensation	15	<i>Panoramas</i> -- Marinides Tombs Overlook, South Borj Overlook, North Borj Overlook; Dyers' Souk (Souk es Sebbaghin in Arabic, Rue des Tanneries in French); Culinary Art Festival	[None]



# Hong Kong

"Pearl of the Orient"



BEAUTIFUL FACET	MAP ICON	PRINCIPLE FEATURES	HONORABLE MENTIONS
Epiphany	1	Wong Tai Sin Temple, Man Mo Temple, Chi Lin Nunnery	St. John's Cathedral, Kowloon Mosque and Islamic Centre, Ohel Leah Synagogue
Mentoring	2	Hong Kong Museum of Art, University Museum and Art Gallery at the University of Hong Kong, University of Hong Kong <i>[in its entirety]</i>	Flagstaff House Museum of Tea Ware
Self-Fulfillment	3	Dr. Sun Yat Sen Museum, Hong Kong Cultural Centre, Legislative Council Building	Government House, Hong Kong Arts Festival, Avenue of the Stars
Elegance	4	Peninsula Hotel, Tai Fu Tai Mansion, (Former) French Mission Building	Western Market
Originality	5	Wisdom Path near the Tian Tan Buddha, Clock Tower, Lippo Centre	Jardine House, Mid-levels Escalators
Revelation	6	Hong Kong Science Museum, Museum of Medical Sciences, Space Museum	Hong Kong Wetlands Park
Grandeur	7	Bank of China Tower, HSBC Building, Two International Finance Centre	International Commerce Centre, Central Plaza
Selfhood	8	<i>Shopping</i> -- Nathan Road, Hollywood Road, Cat Street, etc.; Hong Kong Arts Centre; Hong Kong Planning and Infrastructure Exhibition Gallery	<i>Emerging Artists</i> -- Fringe Club, Cattle Depot Artist Village
Chronicle	9	Hong Kong Museum of History, Hong Kong Heritage Museum, Lung Yeuk Tau Heritage and Ping Shan Heritage Trails	Kat Hing Wai <i>[500 Year Old Village]</i> , Sam Tung Uk Museum <i>[Historic Walled Village]</i>
Kinship	10	Aberdeen Floating Village; <i>Neighborhoods</i> -- Mong Kok, SoHo, Stanley, etc.; <i>Nightlife</i> -- Lan Kwai Fong, etc.	Lamma Island
Nature	11	Hong Kong Park, Kowloon Park, Victoria Park	Zoological and Botanical Gardens, Tai Po Kau Nature Reserve
Surety	12	Hong Kong Museum of Coastal Defence, Kowloon Walled City Park, (Former) Marine Police Headquarters	Tung Lung Fort, Police Museum
Synergy	13	<i>Festivals</i> -- Chinese New Year including Lunar New Year Fireworks, Cheung Chau Bun Festival, Dragon Boat Festival, etc.; Ocean Park; Sha Tin Racecourse	Hong Kong Disneyland
Dynamism	14	Star Ferry, Historic Tramway, Tsim Sha Tsui East Waterfront Promenade	Victoria Peak Tramway, Ngong Ping 360 Skyrail Cable Car, Duk Ling <i>[Boat Ride in a Junk]</i>
Sensation	15	Victoria Peak <i>[Views]</i> ; Symphony of Lights; <i>Markets</i> -- Temple Street Night Market, Ladies' Market, Flower Market and Yuen Po Street Bird Garden, etc.	<i>Beaches</i> --Cheung Sha Beach, Deep Water Bay, Repulse Bay, etc.



# Istanbul

"Queen of Cities"



BEAUTIFUL FACET	MAP ICON	PRINCIPLE FEATURES	HONORABLE MENTIONS
Epiphany	1	St. Savior in Chora (Kariye Müzesi, formerly the Kariye Camii), Ecumenical Patriarchate of Constantinople (Rum Ortodoks Patrikhanesi), Eyüp Sultan Mosque (Eyüp Sultan Camii)	St. Stephen of the Bulgars (Sveti Stefan Kilisesi), Church of the Saints Sergius and Bacchus (Küçük Ayasofya Camii), Ahrida Synagogue
Mentoring	2	Istanbul Museum of Modern Art (Istanbul Modern Sanat Müzesi), Sakıp Sabancı Museum (Sakıp Sabancı Müzesi), Istanbul University (Istanbul Üniversitesi)	Cemal Reşit Rey Concert Hall, Galatasaray High School
Self-Fulfillment	3	Topaki Palace, Süleymaniye Mosque and Complex (Süleymaniye Camii ve Külliyesi), Republic Monument (Cumhuriyet Anıtı)	Atatürk Cultural Center (Atatürk Kültür Merkezi), Imperial Pavillion (Hünkar Kasrı)
Elegance	4	Blue Mosque (Sultan Ahmet Camii), Rüstem Paşa Camii (Rüstem Pasha Mosque), Yeni Cami (New Mosque)	Mosque of Sokollu Mehmet Pasha (Sokollu Mehmet Paşa Camii), Çırağan Palace (Çırağan Sarayı), Küçüksu Palace or Pavilion aka Göksu Pavilion (Küçüksu Kasrı),
Originality	5	Yerebatan Cistern (Yerebatan Sarnıcı), Galata Tower (Galata Kulesi), Leander's Tower aka Maiden's Tower (Kız Kulesi)	Cistern of Philoxenos aka Binbirdirek Cistern (Binbirdirek Sarnıcı), Dolmabahçe Palace Clock Tower
Revelation	6	Museum of the History of Islamic Science and Technology (Istanbul İslam Bilim ve Teknoloji Tarihi Müzesi), Rahmi M. Koç Museum (Rahmi M. Koç Müzesi), Naval Museum (Istanbul Deniz Müzesi)	Museum of Energy at SantralIstanbul Power Station (Silahtarağa Elektrik Santrali), Pera Museum (Pera Müzesi)
Grandeur	7	Hagia Sofia (Ayasofya ), Dolmabahçe Palace (Dolmabahçe Sarayı), Crowned Prince Mosque Complex (Sehzade Külliyesi)	Beylerbeyi Palace (Beylerbeyi Sarayı), Bosphorus Bridge (Boğaziçi Köprüsü)
Selfhood	8	Museum of Turkish and Islamic Arts (Türk ve İslam Eserleri Müzesi), Galata Mevlevihanesi [Whirling Dervish Lodge], Istanbul Handicrafts Center (Kabasakal Medresi)	Caferaga Medresesi [cultural center for traditional Turkish crafts], Garajistanbul [center for experimental arts]
Chronicle	9	Istanbul Archeology Museums (Istanbul Arkeoloji Müzeleri), Hippodrome, Column of Constantine	Valens Aqueduct (Bozdoğan Kemerli), Mosaic Museum (Büyük Saray Mozaikleri Müzesi), Street of the Cold Fountain (Soğukçeşme Sokagi), Church of St. Mary of the Mongols (Kanlı Kilise)
Kinship	10	<i>Neighborhoods</i> -- İstiklal Caddesi aka Beyoğlu, Eminönü, Kadıköy, Ortaköy, Üsküdar, etc.; Flower Passage (Çiçek Pasajı); Jewish Museum of Turkey	Nightlife Strip between Ortaköy and Kuruçeşme
Nature	11	Yıldız Palace and Park (Yıldız Sarayı ve Parkı), Emirgan Park (Emirgan Korusu), Gülhane Park (Gülhane Parkı)	Miniature Park of Turkey (Miniaturk), Istanbul Aquarium, Turkuazoo Aquarium
Surety	12	The Theodosian Walls, Military Museum, Seven Towers Fortress (Yedikule)	Rumeli Fortress, Marmara Sea Walls, Istanbul Aviation Museum
Synergy	13	Grand Bazaar, Spice Bazaar aka Egyptian Bazaar, Fish Market (Balıkpazarı)	International Istanbul Music Festival, Akbank Art Center (Akbank Sanat) [including annual festivals held there]
Dynamism	14	Bosphorus Boat Ride (e.g., by ferry), İstiklal Caddesi (Historic) Tram, Eyup/Pierre Loti Cable Car	Istanbul's Modern Surface Trams
Sensation	15	International Istanbul Tulip Festival (Istanbul Lale Festivali), Waterfront Promenades (e.g., from Kabatas to Ortaköy), <i>Restaurants with Panoramic Views</i> -- 360 Istanbul, Mikla, NuTeras, Topaz, etc.	Eminonu Pier



Jaipur  
"The Pink City"



BEAUTIFUL FACET	MAP ICON	PRINCIPLE FEATURES	HONORABLE MENTIONS
Epiphany	1	Birla Mandir Temple; Govind Devji Temple; Moti Doongri Ganesh Temple	Jagat Shiromani Ji Temple; Galtaj; Jain Mandir Sanganer [Jain Temple]; Jama Masjid [Mosque]
Mentoring	2	Government Central (Albert Hall) Museum, SRC Museum of Indology, Shree Sanjay Sharma Museum	Birla Planetarium, Modern Art Gallery
Self-Fulfillment	3	Chandra Mahal (Moon Palace), Amber Palace (within Amber Fort), Sisodia Rani Palace (separate from the gardens)	Diggi Palace, Sawai Mansingh Stadium, Jaipur Riding and Polo Club
Elegance	4	<i>Cenotaphs</i> -- Royal Gaitor, Cenotaphs of the Maharanis, Hawa Mahal (Palace of the Winds), Akshardham Temple and Gardens,	[None]
Originality	5	Jal Mahal (Water Palace); <i>10 Gates</i> -- Tripolia Gate and the other gates in the City Palace and Jaipur Old Wall; Sheesh Mahal (Mirror Palace, in Amber Fort)	Peacock Gate in City Palace, Raj Mandir Cinema, Panna Meena ka Kund (steps near Amer Fort)
Revelation	6	Jantar Mantar, Anokhi Museum of Hand Printing, Alice Garg National Seashells Museum	[None]
Grandeur	7	City Palace Complex, Rambagh Palace (former residence of the Maharaja of Jaipur and now a luxury Taj Palace Hotel), Ishwari Minar Swarga Sal	[None]
Selfhood	8	Jaipur Heritage International Festival; Surajkund International Crafts Mela; Jawahar Kala Kendra (centre for Rajasthani arts and crafts)	<i>Top Five Shopping Places</i> -- Anokhi , Kripal Kumbh, Art Chill (Juneja Art Gallery), Gem Palace, Hot Pink
Chronicle	9	City Palace Museums including Maharaja Sawai Man Singh Ji Museum; Amer Jaipur Archaeological Museum; Philatelic Bureau & Museum	[None]
Kinship	10	Jaipur Literature Festival, <i>Neighborhoods</i> -- Old City, Bani Park, Malviya Nagar, Vaishali Nagar, etc.; Jaipur Foundation Day Celebration	National Flag (in Central Park, the tallest tricolor in India)
Nature	11	Galta (Monkey) Temples; <i>Elephant Parks</i> -- Elefantastic, Elefun, Elefantasy, Elemaison, etc.; Sisodia Rani Palace Garden	Kanak Vrindavan Gardens, Dil-e-aaram Gardens (at the Entrance to Amber Fort), Jaipur Zoo, Central Park
Surety	12	Amber Fort, Jaigarh Fort, Nahargarh Fort	Jaipur city wall and seven gates, Armoury Museum in City Palace
Synergy	13	The Gangaur of Jaipur; Teej Festival; Elephant Festival	Amber Fort sound and light show; Jawahar Circle Garden (musical fountain show)
Dynamism	14	Elephant Rides (e.g., up to Amber Fort) and Camel Rides, Kite Flying Festival on Makar Sankranti, Bicycle Tours	[None]
Sensation	15	<i>Jaipurs Bazaars</i> -- Bhindon ka Rasta (Marble Statue Carving), Chameli Bazaar (Silver), Ghatgate Bazaar (Iron Work), etc.; <i>Panoramas from the tops of</i> -- "Hawa Mahal" Palace of the Winds, Ishwari Minar Swarga Sal tower, Nahargarh Fort, Surya Mandir (Temple of the Sun God, above Galta Temple); Food Tours	[None]



Jerusalem  
"City of David"



BEAUTIFUL FACET	MAP ICON	PRINCIPLE FEATURES	HONORABLE MENTIONS
Epiphany	1	Western Wall <i>aka</i> Wailing Wall, Church of the Holy Sepulchre, Temple Mount	Via Dolorosa, Church of St. Anne and the Pool of Bethesda, Dormition Abbey
Mentoring	2	Israel Museum, The Bible Lands Museum, Hebrew University - Givat Ram Campu	Umberto Nahon Museum of Italian Jewish Art
Self-Fulfillment	3	Parliament (Knesset), Mt. Herzl National Memorial Park, The Jerusalem Theatre [Israel's largest centre for art and culture]	The Menachem Begin Heritage Center Museum
Elegance	4	Dome of the Rock, International YMCA, Salameh Villa <i>aka</i> Belgium Consulate	Tabor House
Originality	5	Church of Mary Magdalene, Montefiore's Windmill, Zoharei Chama Synagogue <i>aka</i> Sundial Building	Zedekiah's Cave
Revelation	6	Bloomfield Science Museum, Chagall Windows at Hadassah Medical Center, Museum on the Seam	Kol HaOt ("The Art of Jewish Learning")
Grandeur	7	Rockefeller Museum, Supreme Court Building, King David Hotel	Waldorf Astoria Jerusalem
Selfhood	8	L. A. Mayer Memorial Museum of Islamic Art, Sir Isaac and Lady Edith Wolfson Museum, Jerusalem Artists' House and Old Bezalel Academy of Arts and Design	Nahon Museum of Italian Jewish Art, Bezalel Art Fair
Chronicle	9	Jerusalem Archaeological Park and Davidson Center, Tower of David Museum, Beit Ticho (Ticho House)	Herodian Quarter and Wohl Archaeological Museum; <i>Rock Hewn Tombs</i> -- Kidron Valley, Sanhedrian Tombs, Tombs of the Kings, Garden Tombs
Kinship	10	Yad VaShem Memorial and Holocaust Museum; Heichal Shlomo Jewish Heritage Museum; <i>Old City Communities</i> -- Christian Quarter, Jewish Quarter, Armenian Quarter, Muslim Quarter	<i>Newer Neighborhoods</i> -- Ein Kerem, Nahalat Shiva, Ben-Yehuda Street <i>aka</i> Midrachov, Yemin Moshe
Nature	11	The Tisch Family Zoological Gardens, Jerusalem Botanical Gardens, Independence Park	Wohl Rose Park, "Mifletzet" (Monster) Park
Surety	12	Jerusalem City Wall and the Gates, Broad Wall, Ammunition Hill Memorial and Museum	Underground Prisoners Museum
Synergy	13	The Israel Festival, Chutzot Hayotzer Festival, Tower of David Museum's Night Spectacular	The Time Elevator
Dynamism	14	<i>Promenades</i> -- Haas Promenade, Ramparts Walk; Egged 99 City Bus Tour; Jerusalem Light Rail	[None]
Sensation	15	<i>Panoramas</i> -- Tower of David, Mount. of Olives; Machaneh Yehuda Shuk [open air market area], Old City Shuk [market located near the Jaffa Gate]	Mahane Yehuda Market, Farmers and Artists Market in the German Colony



# Kyoto

"Ancient City"



BEAUTIFUL FACET	MAP ICON	PRINCIPLE FEATURES	HONORABLE MENTIONS
Epiphany	1	Myoshin-ji Temple, Shimogamo-jinja Shrine, Chion-in Temple	<i>Kyoto contains 2,000 temples and shrines, 17 of which are listed by UNESCO as world heritage sites</i>
Mentoring	2	Kyoto National Museum, Kyoto Museum of Traditional Crafts, National Museum of Modern Art (Kindai Bijutsukan)	Hosomi Art Museum, Raku Museum [Tea Ceremony]
Self-Fulfillment	3	Kyoto Imperial Palace (Kyoto Goshō), Katsura Imperial Villa, Shugakuin Imperial Villa	Minami-za and Other Kabuki Theaters, Karasu Sumo Wrestling and Choyo Ceremony at Kamogamo Shrine
Elegance	4	Temple of the Golden Pavilion (Kinkaku-ji), Temple of the Silver Pavilion (Ginkakuji), Kodai-ji Temple	Nishi-Hongan-ji Temple, Byodo-in Temple, Ninna-ji Pagoda
Originality	5	Torii of the Fushimi-Inari Taisha Shrine, Rock Gardens of Ryoanji Temple, Tofuku-ji Gateway/Arch	Adashino Nembutsu-ji Cemetery, Toei Kyoto Studio Park/Movie Land (Toei Uzumasa Eigamura)
Revelation	6	Chishaku-in Temple [paintings by Tohaku Hasegawa and son Kyuzo], Insho Domoto Art Museum (Domoto Insho Bijutsukan), Kawai Kanjiro Memorial House	Kōzan-ji Temple [numerous "National Treasures" and "Important Cultural Properties"], Shoren-in Temple [Murals]
Grandeur	7	Kiyomizu Temple, Sanjusangen-do Hall, Heian-jingū Shrine	Tofuku-ji Temple
Selfhood	8	Nishijin-ori Textile Center, Kyoto Handicraft Center, Kyoto Ceramics Center	Shijo-dori Street [Principal Shopping District]
Chronicle	9	Museum of Kyoto (Kyoto Bunka Hakubutsukan), "Festival of the Ages" (Jidai Matsuri), Kyoto Costume Museum	Daigo-ji Temple [Oldest Structure in Kyoto], Ujigami - jinja Shrine [Oldest Shrine in Japan]
Kinship	10	Gion Neighborhood a.k.a. Geisha District, Higashiyama-ku Neighborhood, Sannen-zaka and Ninen-zaka Streets	Pontocho [Nightlife District]
Nature	11	Sogenchi Garden of Tenryu-ji Temple, Koinzan Saiho-ji Temple a.k.a. Moss Temple, Bamboo Forest at Honen-in Temple	Maruyama Park, Kyoto Botanical Garden (Kyōto Furitsu Shokubutsuen)
Surety	12	Nijō Castle (Nijō-jō), East Temple (To-ji) [formerly "The Temple for the Defense of the Nation by Means of the King of Doctrines"], Nijo Jin-ya [350 Year Old "Safe House"]	Azuchi Castle
Synergy	13	Gion Festival (Gion Matsuri), Hollyhock Leaf Crest Festival (Kamigamo Jinja Matsuri), Kyōto Station (Kyōto-eki)	... Kyoto hosts approximately 500 festivals annually ...
Dynamism	14	Path of Philosophy (Tetsugaku-no-michi), Boat Ride on the Hozugawa River, Eizan Cable Car on Mount Hiei	Kyoto Cycling Tour Project (KCTP) [bicycle routes citywide, rent-a-cycle options, guided tours, etc.]
Sensation	15	Open Air Markets -- Tenjin-sanat Kitano Shrine, Kobo-san at Toji Temple, Tezukuri-ichi at Chionji Temple; Gekkeikan Ōkura Museum [Sake Brewing], Kyoto Tower [Scenic Views]	Kyo-ryori ["Kyoto Cuisine", e.g., at the 100-year-old Minokou Restaurant], Chion-in Temple Bell [one of the world's largest]



London  
"Old Smoke"



BEAUTIFUL FACET	MAP ICON	PRINCIPLE FEATURES	HONORABLE MENTIONS
Epiphany	1	St. Paul's Cathedral, St Bartholomew-the-Great, Southwark Cathedral	Westminster Cathedral, BAPS Shri Swaminarayan Mandir, Baitul Futuh Mosque, Bevis Marks Synagogue
Mentoring	2	National Gallery, British Museum, Tate Museums	Wallace Collection, Courtauld Gallery, British Library, Old Royal Naval College, London School of Economics and Political Science
Self-Fulfillment	3	Palaces -- Buckingham, Hampton Court, St. James, Kensington; Houses of Parliament; Royal Opera House	Royal National Theatre, Barbican Centre, Queen Elizabeth Olympic Park, Waterloo Place (Numerous Monuments to Individuals)
Elegance	4	Victoria and Albert Museum, Terraces of the Outer Circle of Regent's Park, Brompton Oratory	Queen's House, Palm House at Kew Gardens, Leadenhall Market, Richmond Bridge
Originality	5	Tower Bridge, Big Ben, Royal Albert Hall	Royal Mews, The Gherkin, The Shard, Lloyds of London, City Hall, Admiralty Arch
Revelation	6	Royal Museums Greenwich, Science Museum, Shakespeare's Globe	Dennis Severs' House, Sir John Soane's Museum
Grandeur	7	Somerset House, St. Pancras Station, Canary Wharf	The Mall
Selfhood	8	Trafalger Square, Marble Arch, Wellington Arch	Regent Street, Speakers Corner
Chronicle	9	Westminster Abbey, Tower of London, National Portrait Gallery	Museum of London & Museum of London Docklands; Guildhall.; Brompton Cemetery; <i>Historic Houses</i> -- Apsley House, Spencer House, Banqueting House, Ham House, Fenton House, Kenwood House, Osterley Park, Kew Palace (Dutch House), etc.
Kinship	10	<i>Distinctive Neighborhoods</i> -- City of London, South Bank, Kew Highly, The Strand-Temple, Nottinghill, Kensington & Chelsea, etc.; St Mary-le-Bow (Definitive Cockney); City of London Festival	<i>Ethnic Enclaves</i> -- Indian (Sothall), Chinese (Shaftesbury Avenue), Middle Eastern (Edgware Road), etc.
Nature	11	Regent's Park, Hyde Park + Kensington Gardens, Royal Botanic Gardens at Kew	St. James Park + Green Park, Natural History Museum, London Zoo, Richmond Park, Hampstead Heath, Epping Forest
Surety	12	Imperial War Museum, Royal Air Force Museum, HMS Belfast	Churchill War Rooms, Royal Courts of Justice; <i>Numerous Memorials</i> -- Cenotaph, Bomber Command, Royal Artillery, Australian and New Zealand War , etc.
Synergy	13	Covent Garden, Piccadilly Circus, Leicester Square	Harrod's
Dynamism	14	London Eye, The Queen's Walk, Walking Tours (e.g., London Walks)	Chiswick Mall; Thames River Cruises; <i>Footbridges</i> -- Golden Jubilee, Millenium, etc.;
Sensation	15	Borough Market, Camden Markets, Panorama from the Shard	Beer Tasting Tours



Melbourne  
"Garden City"



BEAUTIFUL FACET	MAP ICON	PRINCIPLE FEATURES	HONORABLE MENTIONS
Epiphany	1	St. Paul's Cathedral, See Yup Temple, East Melbourne Hebrew Congregation	St. Patrick's Cathedral, Sunshine Mosque, Shri Shiva Vishnu Temple, Scots Church, St Michael's Church
Mentoring	2	Melbourne Museum, National Gallery of Victoria International, State Library of Victoria	University of Melbourne, Johnston Collection
Self-Fulfillment	3	Parliament House of Victoria, The Arts Centre, Melbourne Cricket Ground (MCG)	Government House, National Sports Museum, Sidney Myer Music Bowl, Olympic Parks
Elegance	4	Block & Royal Arcades, Princess Theatre, Rippon Lea Estate	333 Collins Street (Baroque Interior), Tasma Terrace, Old Treasury Building
Originality	5	Federation Square, Birrarung Marr, Forum Theatre	Melbourne Rectangular Stadium (AAMI Park), Coop's Shot Tower
Revelation	6	Scienceworks , Myuna and Collingwood Children's Farms, Polly Woodside	The Gold Museum, Museum of Australian Democracy at Eureka
Grandeur	7	Royal Exhibition Building, Hotel Windsor, Flinders Street Station	Melbourne Mansion at Werribee, Melbourne Town Hall
Selfhood	8	Ian Potter Centre, Art Gallery of Ballarat, Koorie Heritage Trust	Collingwoods Art Precinct; <i>Street Art</i> - Hosier Lane, Rutledge Lane, etc.
Chronicle	9	Sovereign Hill, (Captain James) Cook's Cottage, Golden Mile Heritage Trail	Melbourne General Cemetery, Como Historic House, Overnewton Castle, LaTrobe's Cottage, Point Gellibrand Coastal Heritage Park
Kinship	10	Chapel Street; <i>Neighborhoods</i> - Chinatown, Lygon Street (Little Italy), Victoria Street (Little Vietnam), Sydney Road, etc.; Jewish Museum of Australia	[None]
Nature	11	King's Domain Gardens (includes Queen Victoria Gardens, Alexandra Gardens, the Pioneer Women's Garden, and the Royal Botanic Gardens); Royal Melbourne Zoo, Fitzroy Gardens	Ballarat Botanical Gardens, Healesville Sanctuary, Koala Conservation Centre, Phillip Island Penguin Reserve, Werribee Open Range Zoo
Surety	12	Shrine of Remembrance, Old Melbourne Gaol. National Vietnam Veterans Museum	Fort Queenscliff including Black Lighthouse
Synergy	13	Blood on the Southern Cross, Crown Casino & Entertainment Complex, Luna Park	Abbotsford Convent, <i>Street Festivals</i> -- Sydney Street, International Street Food, etc.
Dynamism	14	Puffing Billy Railway, City Circle Trams, <i>Promenades</i> -- Southgate, St. Kilda, Other Banks of Yarra River, etc.	Great Ocean Road, Melbourne Star Observation Wheel
Sensation	15	<i>Restaurant Streets</i> -- Acland Street, Lygon Street, Brunswick Street, Victoria Street, etc.; Queen Victoria Market; Eureka Skydeck 88	<i>Beaches</i> -- St. Kilda, Brighton, etc.





Paris  
"City of Light"



BEAUTIFUL FACET	MAP ICON	PRINCIPLE FEATURES	HONORABLE MENTIONS
Epiphany	1	Cathédrale de Notre-Dame, Basilique du Sacré-Coeur, La Grande Mosquée de Paris	St-Etienne-du-Mont
Mentoring	2	La Sorbonne, Louvre, Pompidou Centre	Musée d'Orsay, Musée de Cluny, Musée National des Arts Asiatiques-Guimet, Musée du quai Branly, Palais de Tokyo, Cité de l'Architecture et du Patrimoine
Self-Fulfillment	3	Hôtel des Invalides and Napoleon's Tomb, L'Arc de Triomphe, Opéra de la Bastille	National Assembly, Musée National du Sport
Elegance	4	Opéra Garnier, Sainte-Chapelle, Place des Vosges	Palais Royal, St-Eustache
Originality	5	Catacombs, Grande Pyramide, Moulin de la Galette	Cité de la Musique including Musée de la Musique
Revelation	6	Cité des Sciences et de l'Industrie, Bibliothèque Nationale de France, Musée Rodin	Musée Marmottan Monet, Musée Picasso
Grandeur	7	Eiffel Tower, Panthéon, Place de la Concorde	Madeleine
Selfhood	8	Bastille Day Parade/Festival, Champs-Élysées, Institut de France	Place Vendôme, Statues of Liberty at Jardin du Luxembourg and Grenelle Bridge, Galeries Lafayette, Musée Galliera de la Mode de la Ville de Paris
Chronicle	9	Basilique de St-Denis, Père Lachaise Cemetery and Cimetière du Montparnasse, Musée Carnavalet-Histoire de Paris	Pavillon de l'Arsenal, History Walks (e.g., <a href="http://historywalksparis.com/">historywalksparis.com/</a> )
Kinship	10	<i>Districts</i> -- Ile de la Cité & Ile St. Louis, Marais, Montmartre, Latin Quarter, St. Germain-des-Près, etc.; Musée d'Art et Histoire du Judaïsme, Institut du Monde Arabe	Musée du quai Branly (MQB)
Nature	11	Bois de Boulogne, Jardin du Luxembourg, Jardin des Tuileries	Jardin des Plantes, Parc des Buttes Chaumont, Musée de la Chasse et de la Nature, Bois de Vincennes
Surety	12	La Grande Arche de la Défense, Conciergerie, Château de Vincennes	Musée de la Préfecture (Paris Police Museum)
Synergy	13	<i>Cabarets</i> -- Moulin Rouge, Au Lapin Agile, Le Lido, Crazy Horse, etc.; The Festival d'Automne à Paris, Bistros (e.g., tightly packed for lunch)	<i>Food Festivals</i> -- Omnivore Food Festival, Fête de la Gastronomie, etc.
Dynamism	14	Seine River Cruises (especially at night), Canal Cruises, Bicycle Tours	(Strolling Across) Pont Neuf
Sensation	15	<i>Outdoor Markets</i> -- Rue Montorgueil, Rue Mouffetard, etc.; <i>Panoramas</i> -- From Top of Eiffel Tower, Notre Dame, Arc de Triomphe, Tour Montparnasse, etc.; <i>Gourmet Stores</i> -- Fauchon, Hédiard, La Grande Epicerie au Bon Marché, La Chocolaterie Jacques Genin, etc.	Eiffel Tower Lit Up at Night



Prague  
"City of a Hundred Spires"



BEAUTIFUL FACET	MAP ICON	PRINCIPLE FEATURES	HONORABLE MENTIONS
Epiphany	1	St. Vitus Cathedral (Václava a Vojtěcha), Church of Our Lady Victorious (Kostel Panny Marie Vítězné), Church of Our Lady before Týn (Týnský chrám)	Church of St. Nicholas (Kostel svatého Mikuláše), Old-New Synagogue (Staronová synagoga), St. George's Basilica (Bazilika Sv. Jíří), Spanish Synagogue (Španělská synagoga)
Mentoring	2	National Gallery Museums (Národní galerie v Praze) -- Veletržní Palace, Šternberk Palace, Kinský Palace, Convent of St. Agnes of Bohemia, etc.; Strahov Monastery Library (Strahovský klášter), Museum of Decorative Arts (Uměleckoprůmyslové muzeum v Praze or UPM)	Charles University (Univerzita Karlova v Praze), Štefánik's Observatory (Štefánikova hvězdárna)
Self-Fulfillment	3	Old Royal Palace (Starý královský palác), National Theatre (Národní divadlo, Estates Theatre (Stavovské divadlo))	State Opera (Státní opera), Antonín Dvořák Museum in Vila Amerika, Franz Kafka Museum
Elegance	4	Municipal House (Obecní dům). Interior of the Strahov Monastery (Strahovský klášter), Lobkowitz Palace (Lobkovický palác)	Interior of the Spanish Synagogue (Španělská synagoga), Hotel Paris
Originality	5	Old Town Hall & Astronomical Clock (Pražský orloj), Dancing House (Tančící dům), Petrin Tower (Petřínská rozhledna)	Star Royal Summer Palace in Prague (Letohradek Hvezda), Žižkov Television Tower (Žižkovský vysílač), Vltava Water Tower + Manes Art Gallery (Výstavní Síň Mánes), Mirror Maze (Zrcadlové bludiště)
Revelation	6	National Museum (Národní muzeum), National Technical Museum (Národní technické muzeum), Czech Museum of Music (České muzeum hudby)	Sex Machines Museum (SSM)
Grandeur	7	Grand Squares -- Old Town Square, Wenceslas Square, Charles Square, Castle Square, etc.; Loreta (Loretánské); Rudolfinum	Černín Palace (Černínský palác), Wallenstein Palace (Valdštejnský palác), Main Train Station (Hlavní nádraží)
Selfhood	8	National Memorial on the Vítkov Hill (Národní památník na Vítkově), Bethlehem Chapel (Betlémská kaple), Memorials to Patriots--Jan Žižka; Jan Hus, Jan Palach, Jan Zajíc, etc.	National Memorial to the Heroes of the Heydrich Terror, Manes Association of Fine Artists (Spolek výtvarných umělců Mánes)
Chronicle	9	Charles Bridge (Karlův most), Vysehrad, Cemeteries--Old Jewish, Olšany , Vyšehrad, New Jewish,	The Clementinum (Klementinum), Museum of the City of Prague (Muzeum hlavního města Prahy), Golden Lane (Zlatá ulička)
Kinship	10	Neighborhoods -- Kampa Island, Mala Strana, Novy Svet, Narodni Trida, etc.; Jewish Quarter (Josefov ) + Jewish Ceremonial Hall/Museum (Obřadní síň); Prague 2 (Nightlife)	John Lennon Wall
Nature	11	Petrín Hill; [Six] Gardens of Prague Castle (Zahrady Pražského hradu), Botanical Gardens	Prague Zoo (Prahazoologická zahrada), Letná Park (Letenské sady), Vrtbovska garden (Vrtbovská zahrada), Divoka Sarka
Surety	12	Prague Castle (Pražský Hrad), Towers--Old Town Bridge, Powder, Daliborka, etc.; Hunger Wall (Hladová zeď)	Army Museum Zizkov (Armádní muzeum Žižkov), Prague Aviation Museum, Kbely (Letecké Muzeum Kbely)
Synergy	13	Major Festivals -- Khamoro, United Islands, International Folklore, Czech the Light/Signal, etc.; Křižík's Light Fountain (Křižíkova fontána); Historic Reenactment Dinner Shows -- Restaurace u Českých Pánů, Anno Domini 1471, Restaurant Cartouche, etc.	[None]
Dynamism	14	(Walking Across) Charles Bridge (Karlův most), Petrin Hill Funicular (Petřín lanovka), Pedestrian Open Spaces--Prague Castle Courtyards, Crusaders' Square, Lesser Town Square, etc.	Cruises on the Vltava River
Sensation	15	Panoramas -- Petrin Tower, Žižkov Television Tower, Old Town Hall, St. Henry's Tower; Gastronomy Museum Prague (Muzeum gastronomie); Prague Beer Museum (Praha Pivovarské muzeum)	Open Air Markets-- Holesovice, Pankrac,Havelska, etc.



## Rio de Janeiro

"Marvelous City"



BEAUTIFUL FACET	MAP ICON	PRINCIPLE FEATURES	HONORABLE MENTIONS
Epiphany	1	Nossa Senhora de Candelária, Igreja da Ordem Terceira de São Francisco da Penitencia and Convento do Santo Antônio, Nossa Senhorade Glória do Outeiro	Mosteiro São Bento
Mentoring	2	Museu Nacional, Biblioteca Nacional, Espaço Cultural da Marinha	Fundação Planetário, Real Gabinete Português
Self-Fulfillment	3	Paço Imperial, Palácio Tiradentes, Maracanã Stadium	Centro Cultural Justiça Federal
Elegance	4	Theatro Municipal, Palácio Itamaraty, Ilha Fiscal	Palácio do Catete a.k.a Museu da República
Originality	5	Escadaria Selarón , Museu de Arte Contemporânea -- Niterói, Catedral Metropolitana	Palácio Gustavo Capanema a.k.a. MES Building
Revelation	6	Museu Chácara do Céu, Sítio Roberto Burle Marx, Museu de Arte Moderna (MAM)	Museu Villa-Lobos, Centro Cultural Oi Futuro
Grandeur	7	Corcovado and Cristo Redentor, Palácio Das Laranjeiras in Guinle Park, Praça XV de Novembro	Carioca Aqueduct (Aqueduto da Carioca aka Arcos da Lapa)
Selfhood	8	Museu Internacional de Arte Naif do Brasil, Centro Cultural do Banco do Brasil, Praça Floriano a.k.a. Cinelândia	Museu de Folclórico Edson Carneiro, Centro de Referência do Artesanato Brasileiro
Chronicle	9	Museu do Índio, Museu Histórico Nacional, Museu Histórico da Cidade,	Casa de Benjamin Constant, Museu Histórico e Diplomático
Kinship	10	Sambodromo; Travessa do Comércio; <i>Neighborhoods</i> -- Lapa, Santa Teresa, Ipanema/Leblon, LGlória/Catete/Flamengo, etc	[None]
Nature	11	Tijuca National Park, Quinta da Boa Vista, Jardim Botânico	Campo de Santana, Jardim Zoológico, Parque Lage
Surety	12	Forte de Copacabana; Fortaleza de Santa Cruz, Monumento aos Pracinhas	Forte do Leme a.k.a. Forte Duque de Caxias; Fortaleza de São João
Synergy	13	Carnival, Feira de Sao Cristovao a.k.a. Feira Nordestina; Babilônia Feira Hype	[None]
Dynamism	14	Sugarloaf Mountain (Pao de Acucar) Cable Car, Hang Gliding (Launching from Pedra Bonita, etc.), Bonde Tram (Riding, especially across the Arcos da Lapa)	(hiking) Pista Cláudio Coutinho;
Sensation	15	<i>Beaches</i> -- Copacabana, Ipanema, Praia do Flamengo, etc.; <i>Panoramas</i> -- Sugarloaf Mountain (Pao de Acucar), Mirante do Pasmado, Mirante de Canoas, etc.; <i>Flea Markets</i> -- Feira Hippie de Ipanema, Avenida Atlântica, Feira do Rio Antigo etc.	[None]



Rome  
"The Eternal City"



BEAUTIFUL FACET	MAP ICON	PRINCIPLE FEATURES	HONORABLE MENTIONS
Epiphany	1	St. Peters Basilica, San Giovanni in Laterano, Santa Maria Maggiore	Santissimo Nome di Gesù, San Paolo fuori le Mura
Mentoring	2	Vatican Museums, Capitoline Museums, National Museum of Rome at Palazzo Altemps,	National Etruscan Museum, National Gallery of Ancient Art in Palazzo Barberini, Sapienza University, Biblioteca Angelica
Self-Fulfillment	3	Palazzo del Quirinale, Piazza Colonna, Arch of Constantine	Arch of Septimius Severus, Palazzetto dello Sport
Elegance	4	St. Peter's Square, Chiesa di Sant'Ivo alla Sapienza, Chiesa di Sant'Andrea al Quirinale	Chiesa di San Luigi dei Francesi,
Originality	5	Trevi Fountain, Capuchin Cemetery, Baths of Caracalla	Catacombs of St. Domitilla,
Revelation	6	Sistine Chapel, Galleria Borghese, MAXXI—Museo Nazionale delle Arti del XXI Secolo	Fondazione Pastificio Cerere
Grandeur	7	Colosseum, Pantheon, Piazza Navona	Piazza del Popolo
Selfhood	8	Palazzo delle Esposizioni, Via Veneto, Via Giulia,	Esposizione Universale Roma (EUR) [Originally called E42]
Chronicle	9	Roman Forum/Palatine Hill/Circus Maximus, Campidoglio (Capitoline Hill), Basilica di San Clemente	Santa Maria in Trastevere, Museum of the Roman Civilization (Museo della Civiltà Romana)
Kinship	10	Trastevere, Piazza di Spagna and the Spanish Steps, Testaccio	Parioli, Museo Ebraico di Roma (Jewish Museum)
Nature	11	Villa Borghese gardens, Villa Ada, Villa Doria Pamphili,	Pincian Hill, Villa Lante, Parco Urbano dell'Appia Antica
Surety	12	Castel Sant'Angelo, Aurelian Wall, Swiss Guards at the Vatican	[None]
Synergy	13	Natale di Roma, Villa Celimontana Festivals, RomaEuropa	Estate Romana
Dynamism	14	Tiber River Cruises, Walking Tours, Bicycle Tours of Rome,	[None]
Sensation	15	Open Air Markets -- Campo de' Fiori, etc.; Panoramas -- Monumento Nazionale a Vittorio Emanuele II, Cupola of St. Peter's, Palatine Hill, Pincio Gardens; Food Tours	[None]



San Francisco  
"Everybody's Favorite City"



BEAUTIFUL FACET	MAP ICON	PRINCIPLE FEATURES	HONORABLE MENTIONS
Epiphany	1	Mission Dolores, Grace Cathedral, Temple Emanu-El	Old St. Mary's Cathedral, Tin How Temple
Mentoring	2	<i>Museums</i> - DeYoung, Asian Art, SFMOMA, etc.	University of California at San Francisco, Legion of Honor
Self-Fulfillment	3	<i>Performing Arts</i> - Ballet, Opera, Symphony; American Conservatory Theater; City Lights Bookstore	Yerba Buena Center for the Arts, Walt Disney Family Museum
Elegance	4	Civic Center, Especially City Hall; Conservatory of Flowers; Garden Court in the Sheraton Palace Hotel	Coit Tower, Ferry Building, James Flood Building
Originality	5	Lombard Street, Transamerica Building, New St. Mary's Cathedral	Telegraph Hill Parrots, Farallon Islands
Revelation	6	Academy of Sciences, Exploratorium, Randall Museum	Children's Creativity Museum
Grandeur	7	Golden Gate Bridge, Bay Bridge, Palace of Fine Arts	Nob Hill (Huntington Park Surroundings)
Selfhood	8	The Castro (Gay "Coming Out" Mecca), <i>Shopping</i> -- Union Square and Vicinity; Angel Island (Ellis Island West)	Fort Mason Center, Fringe Festival
Chronicle	9	Presidio -- Including National Cemetery, Fort Point, Civil War Era Housing, Cemetery, Etc.; Maritime National Historical Park; Haas-Lilienthal House	California Historical Society Museum, Barbary Coast Trail, Chinese Historical Society Museum, Jackson Square
Kinship	10	<i>Neighborhoods</i> -- Haight-Ashbury, North Beach, Japantown, Mission ( <i>and many more</i> ); Chinese New Years Parade; LGBT Pride Parade	<i>Cultural Institutions</i> -- Jewish Museum, Chinese Cultural Center, Italian American Museum, Mexican Museum, African Diaspora Museum, Etc.
Nature	11	Golden Gate Park -- including Japanese Tea Garden, Stowe Lake, Buffalo Herd, Etc.; Golden Gate National Recreation Area (GGNRA); San Francisco Zoo	Sigmund Stern Recreation Grove
Surety	12	Alcatraz, Fleet Week and the Blue Angels, Fort Point	USS Pampanito, USS Jeremiah O'Brien
Synergy	13	Chinatown; Red and White Fleet Tour of the Bay; Watching/Hearing/Smelling the Sea Lions at Pier 39	<i>Events at the Cow Palace</i> -- Circuses, Rodeos, Rock Concerts, etc.
Dynamism	14	Cable Cars, Historic Trolleys on Market Street and the Embarcadero, Hang Gliding at Fort Funston	49 Mile Drive
Sensation	15	Fisherman's Wharf; <i>Panoramas</i> -- Top of the Mark, Twin Peaks, Golden Gate Bridge Toll Plaza, etc.; Ocean Beach	Innumerable World-Class Restaurants [Most Restaurants Per Capita in the World]



Seoul  
"Capital City"



BEAUTIFUL FACET	MAP ICON	PRINCIPLE FEATURES	HONORABLE MENTIONS
Epiphany	1	Jongmyo Royal Shrine, Bongeunsa Temple, Jogyesa Temple	Myeongdong Cathedral, Inwangsan Guksadang, Seoul Central Masjid
Mentoring	2	National Museum of Korea, Leeum Samsung Museum of Art, Seoul Museum of Art	Seoul National University, MMCA - National Museum of Modern and Contemporary Art
Self-Fulfillment	3	Five Palaces (Changdeokgung, Changgyeonggung, Deoksugung, Gyeongbokgung, Gyeonghuigung); Cheongwadae (Blue House); Seoul Arts Center	Seoul Olympic Park & Museum, National Assembly, National Theater
Elegance	4	Gyeonghoeru Pavilion at Gyeongbokgung Palace, Great Greenhouse at Changgyeonggung Palace, Gilsangsa Temple	Pagoda of the National Folk Museum
Originality	5	World Peace Gate at Olympic Park, Dongdaemun Design Plaza & Park, City Hall	Bongeunsa Temple, Banpo Bridge & Floating Island, Bosingak Bell Pavilion, KT&G SangsangMadang, Ihwa Mural Village
Revelation	6	Children's Grand Park, Yangnyeongsi Herb Medicine Museum, Trick Eye Museum	Korea Furniture Museum, Bank of Korea Money Museum
Grandeur	7	Eight Gates (Gwanghwamun, Sungnyemun, Dongdaemun, etc.); Gwanghwamun Plaza; 63 City Building	COEX Mall
Selfhood	8	Tapgol Park, National Folk Museum of Korea, Sejong Cultural Center	Independence Gate, Chongdong Theater, National Gugak Center, Seoul Global Cultural Center, Emerging Artists (Seoul Art Space Sindang, Arko Art Centre, KT&G SangsangMadang, etc.)
Chronicle	9	Royal Tombs (Seolleung Park etc.), National Palace Museum of Korea, Namsangol Hanok Village,	Bukchon Hanok Village & Bukchon Traditional Culture Centre, Seoul Museum of History, Unhyeon Palace (especially the interior exhibits), Seodaemun Prison History Hall
Kinship	10	<i>Neighborhoods</i> -- Cheonggyecheon, Jung-gu, Insadong, Garosu-gil, Bukchon, etc.; Itaewon (Nightlife district); Korean Comfort Women Protests	Korean Traditional Festivals (Seollal, Chuseok, etc.)
Nature	11	Han-gahng (Han River) Parks, Namsan Park, Bukhansan National Park	Olympic Park, Seoul Forest, Hongneung Arboretum, Five Mountains (Inwangsan, Gwanaksan, Bukaksan, Naksan, Namsan); Aquariums (63 Seaworld, COEX Mall)
Surety	12	War Memorial of Korea, Seoul's Fortress Walls, MongChon Earthen Fortification (Mongchontoseong)	Acha Mountain Fortress
Synergy	13	Lotte World, Chongdong Nanta Theatre, Seoul Grand Park	Jamsil Baseball Stadium
Dynamism	14	Cheonggyecheon Stream, Namsan Cable Car, Hangang River Ferry Cruise	Bus Tours (Double-deck & Historic Trolleys), Seoul City Walking Tours
Sensation	15	<i>Panoramas</i> -- N Seoul Tower, 63 City, Five Mountains; <i>Open Air Markets</i> -- Gwangjang, Namdaemun, Dongdaemun, etc.; Noryangjin Fish Market	Kimchi Field Museum



## St. Petersburg

"The Palmyra of the North"



BEAUTIFUL FACET	MAP ICON	PRINCIPLE FEATURES	HONORABLE MENTIONS
Epiphany	1	St. Isaac's Cathedral (Isaakevsky Sobor), St. Nicholas Cathedral (Nikolsky Sobor) <i>[one of the few to stay open under the Soviets]</i> , Grand Choral Synagogue (Sinagoga)	St. Petersburg Mosque (Mechet), Datsan Gunzechoyney Buddhist Temple (Budisky Khram)
Mentoring	2	State Hermitage Museum (Gosudarstvennyy Ermitazh, State Russian Museum; Russian National Library ( <i>Rossiiskaya Natsionalnaya Biblioteka</i> ))	St. Petersburg State University (Sankt-Peterburgskii Gosudarstvennyy Universitet); Stieglitz Museum of Decorative and Applied Arts; Erarta
Self-Fulfillment	3	<i>Tsar Palaces</i> -- Winter, Summer, Peterof, Tsarskoye Selo, etc.; <i>Performance Venues</i> -- Mariinsky Theatre, Mikhailovsky Theatre of Opera and Ballet, Alexandrinsky Theatre, Shostakovich Philharmonic, State Academic Kapella, St. Petersburg Conservatory (Rimsky-Korsakov St. Petersburg State Conservatory), etc.; <i>Famous People's Homes</i> -- Dostoyevsky Museum, Anna Akhmatova Museum, Nabokov Museum, National Pushkin Museum	Tombs of the Tsars in Peter and Paul Cathedral
Elegance	4	Beloselsky-Belozersky Palace, Stroganov Palace, Nicholas Palace (especially the interior)	Architect Rossi Street (Ulitsa Zodchevo Rossi), Dom Knigi
Originality	5	<i>Many Bridges</i> -- Anichkov, Banks, Lions, Egyptian, Blue, etc.; Kazan Cathedral (Kazansky Sobor); Church of the Savior on the Spilled Blood (Tserkov Spasitelya Na Krovi)	Rostral Columns; Chesma Cathedral and Monastery; <i>Towers</i> -- Bell Tower of Church of Our lady of Vladimir, Tower of the City Duma, Tower of the World of Water Museum
Revelation	6	Chamber of Art (Kunstammer) [ <i>Science Museum</i> ], LabirintUm, Museum of Arctic and Antarctic (Muzei Arktiki I Antarktiki)	Russian Academy of Sciences; Russian Museum of Military Medicine; Sheremetev Palace aka Museum of Music; <i>Transport Museums</i> -- City Electric Transportation Museum, Museum of Railway Machinery
Grandeur	7	<i>Huge, Magnificent Squares</i> -- Palace Square; Arts Square, Ostrovsky Square, etc.; General Staff Building (Glavny Shtab; Smolny Cathedral and Convent (Smolny Sobor))	Admiralty Building; Peter and Paul Cathedral's Bell Tower
Selfhood	8	<i>Victory Monuments</i> -- Alexander Column, Monument to the Heroic Defenders of Leningrad, Narva Triumphal Arch; Nikolayevsky Palace/Art Center; Loft Project ETAGI	Nevsky Prospekt -- <i>Shopping</i>
Chronicle	9	Alexander Nevsky Monastery and Cemetery (Lavra Aleksandra Nevskogo), State Museum of the History of St. Petersburg, Museum of Political History in the Kchessinskaya Townhouse	<i>Historical Squares</i> -- Palace, Senate (Senatskaya), Trinity; Menshikov; Gostiny Dvor; Cabin of Peter the Great
Kinship	10	<i>Neighborhoods</i> -- Admiralty Quarter, Arts Square Quarter, Petrogradskaya Quarter, etc.; Ethnography Museum (Etnograficheskii Muzey); Museum of the History of Religion	Jewish Heritage Tours (e.g., <a href="http://www.totallyjewishtravel.com">www.totallyjewishtravel.com</a> )
Nature	11	<i>Palace Gardens</i> -- Summer (Letny Sad), Yusupov (Yusupov Sad), Taurida (Tavrichesky Sad), Michael (Mikhaylovskiy Sad); <i>Three Islands</i> -- Krestovskiy (including Victory Park), Elgin (including Kirov Park), and Yelagin; Zoological Museum (Zoologichesky Muzey)	Botanical Garden; Planet Neptune Oceanarium
Surety	12	Peter and Paul Fortress, Artillery Museum (Artilleriysky Muzey), <i>Naval Vessels</i> -- Cruiser Aurora, C-189 Submarine Museum, The Memorial Complex Submarine D-2, Icebreaker Krasin	Central Naval Museum
Synergy	13	St. Petersburg Circus; Stars of the White Nights; Divo Ostrov (Amusement Park)	Piterland
Dynamism	14	<i>Riverside Walks</i> -- Palace Quay, University Quay, English Quay, Petrovskaya Quay; <i>Boat Tours of the city's 93 rivers and canals</i> ; St. Petersburg's Tramways	Hydrofoil to Peterhof
Sensation	15	<i>Panoramas</i> -- Strelka, Cathedral of the Resurrection in, "Panorama of the Neva" Ramparts Walkway in Peter and Paul Fortress, Top of the World of Water Museum; Eliseyev Emporium; Museum of Russian Vodka	Museum of Bread (Muzei Khleba)



Sydney  
"Harbor City"



BEAUTIFUL FACET	MAP ICON	PRINCIPLE FEATURES	HONORABLE MENTIONS
Epiphany	1	St. Mary's Cathedral, Great Synagogue, Sze Yup Temple	St. Andrew's Cathedral, St. James' Church, St. Patrick's Church, Holy Trinity Garrison Church
Mentoring	2	Australian Museum, National Maritime Museum, Sydney Observatory	State Library of New South Wales, Museum of Contemporary Art, University of Sydney
Self-Fulfillment	3	Sydney Olympic Park, Admiralty House and Kirribilli House, Parliament House	Kirribilli House and Admiralty House, Parliament House, National Rugby League Grand Final
Elegance	4	Town Hall, No. 1 Martin Place, Customs House	Customs House, Anzac Bridge
Originality	5	Sydney Opera House, Quarantine Station, Vaucluse House	Quarantine Station, Vaucluse House, Minus 5 Ice Lounge
Revelation	6	Powerhouse Museum, Art Gallery of New South Wales, Biennale of Sydney	Biennale of Sydney
Grandeur	7	Harbour Bridge, Sydney Tower, Central Station	Central Station
Selfhood	8	Speakers' Corner, Queen Victoria Building, Sydney Running Festival	Sydney Running Festival, Mercedes-Benz Fashion Festival
Chronicle	9	The Rocks, Cockatoo Island, Museum of Sydney; Sydney Jewish Museum; Chinese Garden of Friendship	Hyde Park Barracks, Sydney Hospital, National Art School, Cadman's Cottage, Elizabeth Farm, Waverley Cemetery
Kinship	10	Sydney Jewish Museum; Chinese Garden of Friendship; <i>Neighborhoods</i> -- Chinatown, Elizabeth Bay, Kirribilli	Sydney Mardi Gras (LGBT Pride Festival)
Nature	11	Royal Botanic Gardens, Centennial Park, Sydney Aquarium	Royal National Park, Taronga Zoo, Sydney Wildlife World, Chinese Park, Centennial Park
Surety	12	Fort Denison, Middle Head, Anzac Memorial	North Fort, Victoria Barracks and Museum
Synergy	13	Darling Harbour, Circular Quay, Surry Hills Festival	Surry Hills Festival
Dynamism	14	(boating through) Sydney Harbour, Metro Monorail, Festival of the Winds	Festival of the Winds, (strolling through) Martin Place
Sensation	15	<i>Panoramas</i> --Sydney Tower Skywalk, Harbor Bridge Pylon; The Rocks Markets; <i>Beaches</i> -- Tamarama, Bronte, Bondi, etc.	Manly International Jazz Festival; Sydney Fish Market





Vancouver  
"Vancity"



BEAUTIFUL FACET	MAP ICON	PRINCIPLE FEATURES	HONORABLE MENTIONS
Epiphany	1	Totem Poles in Stanley Park, Christ Church Cathedral, Guan Yin Temple <i>a.k.a.</i> International Buddhist Temple	Holy Rosary Cathedral, Sikh Temple
Mentoring	2	Museum of Anthropology, Vancouver Public Library, Vancouver Maritime Museum	University of British Columbia
Self-Fulfillment	3	Olympic Cauldron, Vancouver Olympic Centre, etc.; Vancouver City Hall	British Columbia Sports Hall of Fame and Museum
Elegance	4	Fairmont Hotel, Marine Building, Robson Square	Hotel Europe
Originality	5	Canada Place, Capilano Suspension Bridge, Granville Island Water Park	Sam Kee Building, Steam Clock
Revelation	6	Science World at TELUS World of Science, Vancouver Art Gallery, Dr. Sun Yat-Sen Classical Chinese Garden, One Wall Centre	H. R. MacMillan Space Centre, Emily Carr University of Art+Design
Grandeur	7	One Waterfront Station, Lions Gate Bridge	[None]
Selfhood	8	Bill Reid Gallery of Northwest Coast Art, Vancouver Fringe Festival, Robson Street	Millennium Gate, Hill's Native Art, Holt Renfrew
Chronicle	9	Gastown, Museum of Vancouver, Heritage Village <i>a.k.a.</i> Burnaby Village Museum	Gulf of Georgia Cannery, Old Hastings Mill Store, Roedde House, Britannia Shipyard
Kinship	10	<i>Neighborhoods</i> -- Coal Harbor, Yaletown, Strathcona, etc.; Chinese Cultural Centre Museum and Archives; <i>Kinship Events</i> -- Vancouver Pride, Chinatown, Powell Street, etc.	( <i>clothing optional</i> ) Wreck Beach
Nature	11	Stanley Park, UBC Botanical Garden, Nitobe Japanese Garden	Queen Elizabeth Park, Beaty Biodiversity Museum, Vancouver Aquarium Marine Science Centre, Pacific Spirit Regional Park, Grouse Mountain
Surety	12	Vancouver Police Museum, Chinese Canadian Military Museum, Sins of the City Walking Tour	[None]
Synergy	13	Granville Island, Lonsdale Quay, <i>Festivals</i> -- Walk with the Dragon, VanDusen Garden Festival of Lights, etc.	Celebration of Light Fireworks Competition
Dynamism	14	Grouse Mountain Skyride, Stanley Park Miniature Railway including Halloween Ghost Train and Bright Nights Christmas Train, Skytrain	Downtown Historic Railway, ( <i>hiking the</i> ) Grouse Grind
Sensation	15	Granville Island Public Market; <i>Panoramas</i> -- Vancouver Lookout, Grouse Mountain Eye of the Wind, Prospect Point, Stanley Park Seawall, etc.; <i>Beaches</i> -- Kitsilano, English Bay, Jericho, Spanish Banks, etc.	<i>Music Festivals</i> -- Vancouver International Jazz Festival, MusicFest Vancouver, Vancouver Folk Music Festival, etc.



Washington, D.C.  
"Nation's Capital"



BEAUTIFUL FACET	MAP ICON	PRINCIPLE FEATURES	HONORABLE MENTIONS
Epiphany	1	Washington National Cathedral, St. John's Church, Islamic Center of Washington	Basilica of the National Shrine of the Immaculate Conception, Monastery of Mount St. Sepulchre, Sixth & I Historic Synagogue
Mentoring	2	Smithsonian Museums, Library of Congress, National Gallery of Art	Phillips Collection, Folger Shakespeare Library, Universities - Georgetown, George Washington, Howard, American
Self-Fulfillment	3	White House, Washington Monument, Lincoln Memorial	Martin Luther King Jr. Monument, Franklin Delano Roosevelt Memorial, John F. Kennedy Center for Performing Arts
Elegance	4	Jefferson Memorial, Dwight D. Eisenhower Executive Office Building, Memorial Continental Hall (Daughters of the American Revolution Complex)	Renwick Gallery, Memorial Bridge
Originality	5	International Spy Museum, C & O Canal, Newsium	The Octogon, Kreeger Museum
Revelation	6	National Air and Space Museum, Bureau of Engraving & Printing, Marian Koshland Science Museum (National Academy of Sciences)	National Geographic Museum, Textile Museum
Grandeur	7	L'Enfant's Master Plan for Washington D.C., The Capitol Building, The Mall	Union Station, Treasury Building
Selfhood	8	Dumbarton Oaks, Hillwood Estate Museum and Gardens, Tudor Place	Capital Fringe Festival, Source Festival
Chronicle	9	National Archives, National Portrait Gallery, Ford's Theater	Old Stone House, Heurich House Museum, Historic Congressional Cemetery
Kinship	10	<i>War Memorials</i> -- Vietnam Veterans, National World War II, Korean War Veterans (etc.); U.S. Holocaust Memorial Museum; <i>Neighborhoods</i> -- Georgetown, Dupont Circle, Foggy Bottom, Glover Park, Capitol Hill, etc.	[None]
Nature	11	National Zoological Park, The Tidal Basin, Theodore Roosevelt Island Park	United States Botanical Garden, -U.S. National Arboretum, Rock Creek Park
Surety	12	The Pentagon, Supreme Court, Federal Bureau of Investigation Headquarters	National Law Enforcement Officers Memorial, National Museum of Crime and Punishment
Synergy	13	Independence Day Celebration, National Cherry Blossom Festival, Smithsonian's Folklife Festival	Capital Pride Festival
Dynamism	14	Potomac River Cruises, Old Town Trolleys, Bicycle and Segway Tours	DC Circulator Buses
Sensation	15	<i>Panoramic views</i> -- from Washington Monument, Lincoln Memorial, Hay Adams Roof, W Hotel Roof, Old Post Office (etc.); <i>Farmers Markets</i> (40 in D.C.) -- Dupont Circle, USDA on Independence Avenue, Eastern Market, etc.; <i>Music Festivals</i> -- D.C. Jazz Festival, Summer Music Festival at the National Cathedral (etc.)	[None]